Every Blanket Holds a Prayer

Women's Prayer Shawl Ministry

October 11, 2026

St. Patrick Catholic Community

10815 N 84th St., Scottsdale, AZ 85260 | 480-998-3843 | stpatcc.org

PASTOR AND PASTORAL TEAM

Father Eric Tellez, Pastor

Father Sebastian Thomasukutty
Deacon Bob Hardy
Deacon Joe Herrera, Jr.
Deacon Jim Hostutler

PARISH OFFICE

Sue Orlando, Parish Administrator

Eddie Brenes, Coordinator of Audio and Visual Ministry
Michael Cazares, Coordinator of Communication and Digital Media
Laurie Coffman, Database and Finance Assistant
Christina Doss, Coordinator of Parish Records and HR
Sharon Fabyanic, Coordinator of Stewardship
Scott Fitzgerald, Bookkeeper
Leah Hill, Director of Social Justice and Outreach Ministries
Lenny Kelley, Director of Adult Formation and Evangelization
Marsha Klag, Administrative Assistant
Alex Minniti, Facilities Director
Nancy Poniatowski, Coordinator of Parish Nurse Ministry
Rosemary Protocollo, Parish Office Receptionist and Bulletin Editor
Leo Quinn, Coordinator of Marriage Preparation and Enrichment
Matthew Rosales, Evening Receptionist
Mary Sanicola, Coordinator of Scheduling and Rock Assistant
Torri Winn, Assistant to the Pastor and the Parish Administrator; Office Manager

FENLON HOSPITALITY CENTER

Jen D'Costa, Coordinator of EDGE and Middle School and High School Sacraments
Sharon Fabyanic, Director of Youth Formation
Renee Genetti, Coordinator of Young Family Ministry and Family Faith Formation
Leeanne Gonzalez, Facility Care
Jack Gordon, Coordinator of Life Teen
Bertha Hernandez, Facility Care
Madeline Hillebrand, Coordinator of Rock45 and Family Initiation
Paul Hillebrand, Director of Music
Alvaro Lopez, Senior Facility Care Lead
Carol LoPorto, Administrative Assistant, Elementary and Youth Formation
Celeste Mendivil, Facility Care
Heidi Reid, Assistant Coordinator of Youth Ministries
Jesse Rodriguez, Coordinator of Young Adults Ministry
Yasmine Rodriguez, Coordinator of Weekend Children's Ministries
Eric Tamayo, Coordinator of Liturgy

PARISH OFFICE HOURS:

Monday through Thursday: 8:30 am – 8:00 pm
Friday: 8:30 am – 4:30 pm

LITURGY:

Weekend Mass: Saturday 4:30 pm and Sunday 8:30 am, 10:30 am and 5:00 pm
Weekday Mass: Monday through Friday 8:00 am Tuesdays and Thursdays 5:30 pm

Holy Days: 8:00 am, 12:05 pm and 5:30 pm

SACRAMENTS:

Baptism: To arrange a baptism and begin the required preparation class, call (480) 998-3843 a minimum of three months in advance.

Marriage: Arrangements must be made a minimum of nine months in advance. Call the Parish Office for an appointment.

Reconciliation: Saturday 3:00 – 4:00 pm

Anointing of the Sick or Communion to the Sick: To request either sacrament, call the Parish Office.

10815 N. 84th Street • Scottsdale, AZ 85260
Phone 480-998-3843 | Fax: 480-998-5218
stpatcc.org • generalmail@stpatcc.org

ST. PATRICK
CATHOLIC COMMUNITY
CHRISTIAN DISCIPLES IN MISSION

Horticultural Frontiers
CALL/TEXT ANYTIME
480.748.9264
ALL LANDSCAPE NEEDS
DESIGN • INSTALL
MAINTENANCE • REPAIRS
hortfrontiers.com

Family Owned & Operated by
Kristin & Tracy Steward

HONEST-1® AUTO CARE
Give us a call to make your appointment today
(602) 404-6785
www.honest-1paradisevalley.com
We fix all makes & models
Stop by to see us at 12621 N. Paradise Pkwy (PV Mall)

LILLY HOME CARE SERVICES
Personal Care in Home
Highly Trained & Certified Caregivers
24/7 Availability • Transportation
(602) 332-8199 | lillyhomecare22@gmail.com
Avondale, AZ | www.LillyHomeCare.info

REALTYONEGROUP
Mark Walters Realtor & Parishioner
602.619.3737 | www.ScottsdaleTopAgent.com
10% of our Commission to a St. Patrick's Ministry of your choice
Over 40 Years of Professional Real Estate Service

KY-KO PEST PREVENTION
Mark Richeson
Parishioner
www.kykopestprevention.com
Pest Control • Home Sealing • Pigeons • Termites
FREE ESTIMATES
480-980-0127

First Down with Fr. Eric

Dear Friends,

Children can get parents and other family members out to do things they normally would not do. They bring parents out to attend school plays, extra activities to support them, take them to practices, or attend friends' birthday parties, and parents make sure they go to events that are safe and are good experiences.

Our annual FALL FESTIVAL at St. Patrick offers many good reasons for parents to come out with their children. They can safely trick-or-treat during this time among parked, decorated cars with their trunks filled with candy and goodies. Food for parents so they can enjoy an evening without cooking and cleaning. Meeting other parents, fellow parishioners, and guests while watching the children play games and win prizes. Parents and family members do amazing things for their children so they can have good experiences.

This year we invite everyone to attend our FALL FESTIVAL on Saturday, October 24 on our parish campus. It begins with Mass at 4:30 pm in the church, and children may wear their costumes to Mass (only Sun Devils if the child wants to go in that direction, if you know what I mean). After Mass, around 5:30 pm, our Festival begins with free food for everyone, games, and trick-or-treat for the kids.

Thanks to staff member Lenny Kelley, our staff and parishioners who work together to make each year a great success. I hope to see you there and that your children will have a wonderful time.

Peace in Christ,

Fr. Eric

READ MORE FROM FR. ERIC
HUDDLE UP - WEEKLY BLOG

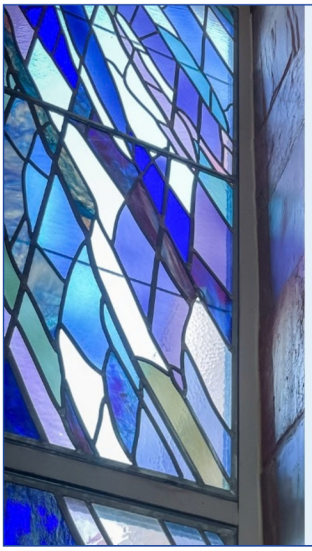

STAY CONNECTED

Scan the QR code to subscribe to the weekly *Community Connection* email to find out about events and ministry at St. Patrick. Email or call Laurie Coffman to get signed up.

LCoffman@stpatcc.org 480-998-3843 ext. 126.

Christian Disciples in Mission, Living Beyond Sunday

BY **SUE ORLANDO**, Parish Administrator

Charity Development & Appeal

CHARITY AND DEVELOPMENT APPEAL

Charity & Development Appeal 2026 Update

The 2026 Charity & Development Appeal (CDA) campaign is coming to a close, and we have some great news to share! St. Patrick has seen a 13% increase in donors this year—amazing!

Thanks to your generosity, we are currently at 95% of our goal based on gifts received to date. We would love to reach 100%, something we haven't accomplished in a number of years!

If you weren't able to give to the CDA earlier this year, would like to make an additional gift to help us reach our goal, or simply want to learn more about the CDA, please visit **dphx.org/cda** or scan the QR code below.

Gifts received by October 31 will count toward our 2026 goal. Beginning November 1, gifts will count toward the 2027 CDA campaign.

Thank you for your generosity and for supporting the many important ministries and programs made possible through the CDA!

BY **ERIC TAMAYO**, Coordinator of Liturgy

St. Teresa of Avila: The Interior Castle

On October 15, the Church celebrates the feast day of St. Teresa of Avila, one of the great mystics and spiritual teachers of the Catholic tradition. Born in Spain in 1515, Teresa devoted her life to prayer, the reform of religious life, and helping others discover a deeper relationship with God. Her spirituality continues to influence Christians around the world, particularly through her classic work, The Interior Castle.

For Teresa, prayer was the heart of Christian life. She described it as "an intimate sharing between friends," emphasizing that prayer is about spending time with the One who loves us. Her own spiritual journey was not always easy. She experienced periods of struggle, distraction, dryness and uncertainty. Yet she persevered, gradually discovering a deeper awareness of God's presence within her. One of the central themes of Teresa's spirituality is interior prayer. In her famous work The Interior Castle, she compares the human soul to a magnificent castle with many rooms. At the center of the castle dwells God. The journey through the mansions represents the growth of the soul as a person moves from distraction and self-centeredness toward deeper prayer, greater freedom, and ultimately union with God.

Teresa also emphasized humility and self-awareness. She believed that knowing ourselves honestly helps us recognize both our weaknesses and God's mercy. For her, spiritual growth was not about becoming perfect through our own efforts, but about allowing God's grace to transform us. Her spirituality was also deeply practical, she understood that genuine prayer should influence the way we live and treat others. Love of God, must lead to love of neighbor, patience, generosity, and service. Her mystical experiences therefore did not separate her from ordinary life; instead, they strengthened her commitment to reforming her Carmelite communities and serving the Church.

St. Teresa of Avila continues to remind believers that the journey toward God begins within the human heart. On her feast day, Teresa invites us to consider the "interior castle" of our own hearts. God is not distant, but patiently waits within, inviting each of us to enter more deeply into a relationship of love, prayer, and transformation.

Support Our Advertisers!

SUMMER SPECIAL!
RECEIVE A ONE TIME MAINTENANCE FOR ONLY $99
RON BROCK'S
HEATING & COOLING
623-939-9970
OFFER EXPIRES JUNE 2026
FOLLOW US ON SOCIAL MEDIA @RONBROCKSHEATINGANDCOOLING

Stewardship

Stewardship

Stewardship begins with the simple truth that everything we have comes from God and is meant to flow back to Him and to one another. When we give, whether it is our resources, our attention, or our very selves, we participate in the same generosity that first created and sustains us. Scripture reminds us that God loves a cheerful giver, and that giving freely is never a loss but a return to the abundance we were made for. In our parish, we frame this call through GPS, giving, praying, and serving, a simple way of naming stewardship that our community can carry into daily life. Giving is not only about what leaves our hands but about what happens in our hearts as we release our grip on what we think belongs to us alone. Each act of giving, however small, is a quiet echo of Christ's own self gift on the cross. We are so grateful for the continued giving at St. Patrick that enables us to repair roofs, air conditioners and other maintence to our buildings, to provide a place for worship and community.

To make a one-time or recurring gift, please go to **stpatcc.org/give**.

Catechesis of the Good Shepherd

Catechesis of the Good Shepherd will be on Fall Break this week. We return the week of October 19. We wish all of our CGS families a restful and joyful break and look forward to welcoming everyone back to the atrium next week.

Contact: Renée Genetti at **rgenetti@stpatcc.org**, 480-998-3843, ext. 223.

MESSINGER MORTUARIES
Cemeteries, Crematories and Pet Cremation
Family Owned Since 1959
480.945.9521
www.messingermortuary.com

ESTABLISHED IN 1979
POSTORINO POOLS
Parishioners
Service & Repair | New Pool Construction | Remodeling
NOW HIRING! 480-473-8762
License: ROC143409 www.postorinopools.com

S.M.E.S.
Parishioner/Owner Operated
www.azsmes.com
480-596-3896
Pima Crossings Shopping Plaza
8752 E Shea Blvd Ste 131, Scottsdale
Scottsdale Medical Equipment & Supplies

HANSEN MORTUARIES
Hansen Desert Hills Mortuary & Cemetery
6500 E. Bell Rd.
(480) 991-5800 | www.hansenmortuary.com
Family Owned and Operated Serving the Diocese of Phoenix Since 1949 and Founding Supporters of St. Lukes Parish

ADT-Monitored Home Security
Get 24-Hour Protection From a Name You Can Trust
Burglary • Flood Detection
Fire Safety • Carbon Monoxide
ADT Authorized Provider SafeStreets
833-287-3502

Desmond Law, PLLC
Trusts — Wills — Estates
Preserving your Legacy
Estate Planning | Probate
Trust Administration
Conservatorships & Guardianships
MARJORIE T. DESMOND
(480) 848-9550
AZLegacyLawyer.com
Scan to connect with us!

Invite a neighbor or a friend or both!

YOU'RE INVITED TO THE ANNUAL ST. PATRICK FALL FESTIVAL

A CELEBRATION OF FAITH | FAMILY | FRIENDS | FUN

SATURDAY, OCTOBER 24
5:30-7:30 PM

FOOD • CRAFTS • GAMES • TRUNK OR TREAT • PRIZES • ENTERTAINMENT

ST. PATRICK CATHOLIC COMMUNITY
10815 N. 84TH STREET | SCOTTSDALE

REMEMBER

Candy Drop Off in the Parish Office Anytime!!

Charlies Landscaping Service
Cutting & Skinning Palm Trees • Tree Trimming & Removal • Lawn Maintenance • Yard Cleaning • Gravel • Paver Concrete • Sod • Artificial Grass
20 Years Experience
480.593.3536
charlieslandscaping0027@gmail.com

Advertise Here!
Engage with consumers in your neighborhood.

Devine Therapy PEDIATRICS
Pediatric Home Health Services
Child Development Specialists
480-331-5462
devinetherapyaz.com

Let Go. Let God.

643 PLUMBING
480 -250-4724
Long time Parishioners *at* St. Mary & St. Juan Diego

FREE AD DESIGN WITH PURCHASE OF THIS SPACE
Call 800.950.9952

SAVE THE STORKS
Saving Babies By Serving Women
savethestorks.org
Learn More >

PF Peck Family DENTISTRY
Parishioner
Dr. Hillary K. Peck, DDS
14640 N. Tatum Blvd Ste. #10 • Phoenix, AZ
602-867-1398
www.PeckFamilyDentistry.com

The Next Chapter

Grief's Next Chapter

At St. Patrick, we offer a ministry known as
The Next Chapter
for those who find themselves further along in their journey of grief.

Tuesday, October 13 at 1:00 pm
House of Mercy
Become a M.E.S.S...
A Growth Set Strategy for Healthy Living
Presenter: Rene' Diaz-Lefebve

Educational and spiritual discussion meetings are held September through May on the ***second Tuesday*** of each month at **1:00 pm in the House of Mercy**.

Social gatherings are held at a local restaurant on the ***fourth Tuesday*** of the month at **4:00 pm.**

All are welcome!!

For more information, please contact **thenextchapter@stpatcc.org**.

YOUR TIME CAN CHANGE A LIFE!

SERVE FAIR

There's a place for you at St. Patrick! After every Mass, stop by to learn how you can help welcome and serve others. Our Serve Fair shines a spotlight on the **Hospitality** & **Stewardship** pillars of our parish, and we'd love to see you there.

OCTOBER 17-18

Have you lost a loved one?
Do you feel you need support?

GriefShare is a support group to help you move through the grief journey.

Fall Tuesday Morning GriefShare group starts on October 20

Groups meet at St. Patrick
House of Mercy, Dorothy Day room
Tuesdays at 10:00 - 11:30 am
We also have a
Monday evening group at 6:00 - 7:30 pm

For questions:

Tuesday group **griefsupport2@stpatcc.org**

Monday group **griefsupport@stpatcc.org**

To register: **griefshare.org**
select the
St. Patrick Catholic Community group.

ST. PATRICK
CATHOLIC COMMUNITY
CHRISTIAN DISCIPLES IN MISSION

ST. PATRICK
CATHOLIC COMMUNITY
CHRISTIAN DISCIPLES IN MISSION

We Need You....

Every year, St. Patrick Catholic Community helps to provide a special Christmas to low-income families and non-profit organizations around the Valley through our Adopt-a-Family and Giving Tree programs. None of this is possible without the dedicated work of caring volunteer ministers like you.

If you have already indicated interest in joining us this year, **thank you!**

Please see our Information and Training Session dates below.

If you have not yet indicated interest, **we welcome you**, and we look forward to meeting you at one of our upcoming Training and Information Sessions!

Attendance at one of these events is required for all ministers serving this year.

Thursday, October 22
4:00 - 5:00 pm
Virtual through Google Meet

Sunday, October 25
9:45 - 10:25 am
House of Mercy

Sign up for the Information and Training Session at **stpatcc.org/aaf** for **Adopt-a-Family** or **stpatcc.org/givingtree** for the **Giving Tree.**

If you have any questions please contact our ministry leaders:
Giving Tree - givingtree@stpatcc.org
Adopt a Family - aaf@stpatcc.org

Social Justice

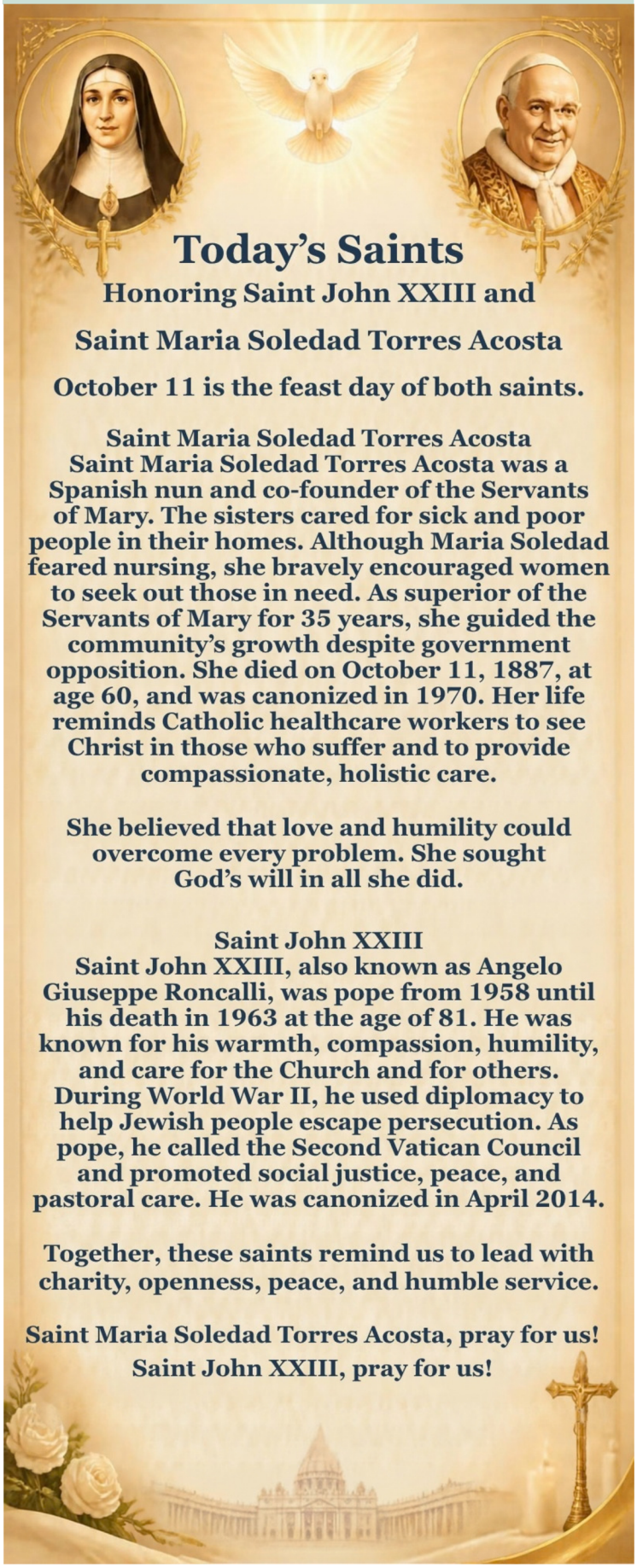

Mass Readings

This Sunday:

Twenty-Eighth Sunday in Ordinary Time

First Reading: Isaiah 25:6–10a

Second Reading: Philippians 4:12–14, 19–20

Gospel: Matthew 22:1–14

Next Sunday:

Twenty-Ninth Sunday in Ordinary Time

First Reading: Isaiah 45:1, 4–6

Second Reading: 1 Thessalonians 1:1–5b

Gospel: Matthew 22:15–21

Mass Intentions for the Week

Monday, October 12
8:00 am ✞ Michael Chernek

Tuesday, October 13
8:00 am ✞ Hebert Shoemaker
5:30 pm ✞ Ron Brooks

Wednesday, October 14
8:00 am ✞ Jeffrey Denkersley

Thursday, October 15
8:00 am ✞ Karim Najjar
5:30 pm ✞ Marty De Rito

Friday, October 16
8:00 am For the people

Saturday, October 17
4:30 pm ✞ Timothy Donovan

Sunday, October 18
8:30 am ✞ Michael Roach
10:30 am ✞ Marty De Rito
5:00 pm ✞ Timothy M. Daley

If you would like a specific Mass intention offered for someone, living or deceased, please come to the Parish Office to schedule one.

Nurses Corner

St. Patrick Healthcare Ministry Meeting

Join us for a foundational meeting as we build this new ministry together.

Wednesday, October 14
6:00 – 7:30 pm
Parish Office, Bldg D, Pope Paul Room
Brief presentation followed by collaborative brainstorming.

Sign Up: Use QR Code Below

Can't attend? Stay connected by contacting Nancy Poniatowski, MSN, RN at **nponiatowski@stpatcc.org** or 480-998-3843, ext. 108.

CARE and SUPPORT at St. Patrick

Cancer Support This support group is for those dealing with the effects of cancer in their lives and their families' lives. Group meets virtually the first Wednesday of the month, September to May, 7:00 - 8:30 pm. For more information please contact Gloria Yturralde at 602-370-7042.

Divorced/Separated The "Catholic Divorce Survival Guide" is a twelve part program of sharing, comfort, and healing for divorced or separated people. It is a journey of learning, reflection, and prayer. All are welcome. This course is offered in the spring and fall. For more information contact Benny Jetson at 602-920-1671 or Therese Mexas at 480-278-3805.

Family, Personal Support Catholic Charities Counselor available Mondays from 9:00 am - 4:00 pm. For an appointment call 602-749-4405. Fees based on sliding scale.

Annulment Support A group of annulment ministers help people navigate the annulment process in the Diocese of Phoenix. For an appointment, call or email Leo Quinn: 480-998-3842 ext. 103 or **lquinn@stpatcc.org.**

Prayer Support A team of men and women in Arizona and beyond are honored to pray for your intentions. All requests are confidential: first names only are encouraged. For prayer requests email to **weprayforyou@stpatcc.org.**

Grief Support Help and encouragement after the death of a loved one GriefShare is a special weekly Monday or Tuesday seminar and support group designed to help you rebuild your life. We know it hurts, and we want to help. Please call the Parish Office 480-998-3843.

Benefits Assistance Program Assistance with Medicare and other health insurance benefits available for seniors, the disabled and caregivers. For information, please call the Parish Office 480-998-3843.

The Next Chapter A group for men and women further along on their grief journey to address the ongoing needs after the loss of a loved one through spiritual, educational and social activities. Please contact Peg Bohnert at **thenextchapter@stpatcc.org.**

NAMI Family Support Group This group is a free, confidential and safe place, open to family members, partners and friends of individuals living with a mental illness in order to support each other. Group meets the first and third Tuesdays of the month, 6:00-7:30 pm in the House of Mercy/Pope Francis Room. Questions: **email: info@namivos.org** or **web: namivos.org**

COUNSELING
Therapy for Individuals, Couples and Families
Keith Attardo, M.S., L.M.F.T. - Parishioner
License # 16009 | kdattardo@gmail.com
(562) 234-4194 keithattardolmft.com

Never miss our bulletin!
Get this bulletin delivered straight to your inbox every week.
Scan to subscribe on parishesonline.com

Advertise in Our Church Bulletin!
Contact Cindy Kelly
ckelly@4LPi.com
(800) 950-9952 x2695

ADT-Monitored Home Security
Get 24-Hour Protection From a Name You Can Trust
Burglary • Flood Detection
Fire Safety • Carbon Monoxide
ADT Authorized Provider SafeStreets
833-287-3502

INSPIRE SERVICES Social & Fitness
FITNESS & SOCIAL SKILLS FOR SPECIAL NEEDS
(623) 271-3733
INSPIRESERVICESAZ.COM

Community News

ARIZONA ROSARY CELEBRATION

Bring family, friends, and your heartfelt prayer petitions.

Sunday
October 18, 2026

2:00 p.m. - 4:30 p.m.

Doors open at noon for adoration, confession, exhibits.

Phoenix Convention Center

South Building, 33 S. 3rd St.
Phoenix, AZ 85004

Free Admission

Visit: AzRosary.net
E-mail: info@AzRosary.net

Community News

#1 Organización de matrícula de las escuelas Católicas

Catholic Education Arizona:

- Acepte créditos fiscales para educación privada y corporativa de Arizona
- Acepta donaciones tradicionales
- Se han concedido 165,000 becas desde 1998

602-218-6542 OR WWW.CEAZ.ORG

"Sé cómo escuchar la voz de Dios!"
-Mariah

30 YEARS Catholic Education ARIZONA
Cambiando vidas una beca a la vez.

COUPLES COMMUNICATION WORKSHOP
OCTOBER 17

Strengthen your relationship by learning practical communication and conflict resolution skills that foster understanding, connection, and lasting intimacy. This one-day workshop is open to all couples and is required for engaged couples completing marriage preparation at St. Patrick Catholic Community.

Saturday, October 17
9:00 am – 5:00 pm (one-hour lunch break)
St. Patrick Catholic Community, House of Mercy
Cost: $200 per couple
(includes continental breakfast & materials)

Presented by
Curtis Hildt and Michelle Hildt, MS, LMFT

To register or for more information, contact Leo Quinn at **Lquinn@stpatcc.org.**

COOLING • HEATING • PLUMBING
AirTime
4.9★ Google Rating
480-608-5860
Up to $1,000 Off New Units
$29 Water Heater Flush
+ Inspection
*SOME RESTRICTIONS MAY APPLY

IF YOU LIVE ALONE
MDMedAlert!™
✔ Ambulance/Police
✔ Family/Friends
✔ GPS & Fall Alert*
SWITCHOVERS Welcome
$1 Less Than a day
CALL NOW!
800.809.3570
md-medalert.com

CORE Fitness GOLF.com
Cory Schidler, BS, CPT, TPI
Certified Titleist Performance Institute
Fitness & Power Coach
"I Help Golfers Regain Their Power And Distance"
Top 10 In Ranking Arizona-7 Consecutive Years
(480) 620-3000
www.CoreFitnessGolf.com

NOTHING IS IMPOSSIBLE
NOTHING IS IMPOSSIBLE WITH GOD.
NOTHING IS IMPOSSIBLE

Award Winning HOMECARE
24-7 at Home, Hospital or Facility "Because You Never Know"
Voted #1
I Need An ANGEL
Caregivers You Can Depend On
WE ARE HIRING
SCAN ME
ARE YOU:
Servant-Hearted, Patient, Team Player?
We are Hiring Loving Angel Caregivers
Join Our Creative Highly Experienced CARE TEAM
Now Accepting New Clients & Families
CALL: (480) 951-4083
Volunteer/Parishioners Since 2002
www.INeedAnAngel.com

ROCK45
MINISTRY FOR 4th & 5th GRADERS

Madeline Hillebrand
mhillebrand@stpatcc.org

We could not be more excited to start our semester titled ***Be the Light!*** All 4th & 5th graders are welcome. We meet in the church building on Mondays from 6:30 - 8:00 pm. Please see the website for our fall calendar.

Come be part of the joy, laughter and faith of **ROCK45**—we'd love to have you on the team!

EDGE

Jen D'Costa
jdcosta@stpatcc.org
Instagram: **@stpatrickedge**
sptheedge.org

EDGE is OFF for Fall Break

We will not be meeting on Oct. 12. Prayers for safe journeys for those who are traveling. We will resume our regular **EDGE** night fun on October 19 from 6:30 - 8:00 pm in Fenlon Hospitality Center.

Don't forget to sign up for our **EDGE Fall Retreat Nov. 13 - 15 at UCYC!** Outdoor adventures, inspiring talks, faith sharing, campfires, and more! If you have any questions, please email Jen D'Costa at **jdcosta@stpatcc.org.**

LIFE TEEN

Jack Gordon
jgordon@stpatcc.org
Website: **splifeteen.com**
Facebook: **facebook.com/splifeteen**
Instagram: **splifeteen**

All high school teens are invited to be part of our **Life Teen** youth ministry! We meet **Sundays after the 5:00 pm Mass from 6:00 – 8:15 pm** in Fenlon Hospitality Center.

Come for faith, fun, food, and friendship as we grow closer to Christ together. Bring a friend — everyone is welcome!

Support Our Advertisers!

Advertise Here!
Contact Cindy Kelly
ckelly@4LPi.com | (800) 950-9952 x2695

FAMILY FAITH FORMATION

Family Faith Formation blends the needs of modern families with the best practices for in-home catechesis. We equip parents as the primary catechists of their children to share our faith using this home study program. With new materials each liturgical season, families will engage in learning and spiritual growth together. Contact: Heidi Reid at **hreid@stpatcc.org,** or call 480-998-3843 ext. 216.

Catechesis of the Good Shepherd

Catechesis of the Good Shepherd (CGS) is our weekly formation program for children age 4 through 3rd grade, incorporating Montessori principles to help children hear and respond to the loving call of Jesus, the Good Shepherd, who has loved them first and calls them by name. Classes meet after school and early evening for an hour and a half, once a week, September through April. Contact: Renee Genetti at **rgenetti@stpatcc.org**, 480-998-3843 ext. 223.

CLOW
CHILDREN'S LITURGY OF THE WORD

CLOW is a special time during Mass when children in Pre-K through 4th grade are invited to hear the Word of God in a way they can understand and reflect on. They are encouraged to ask questions and grow in faith through age-appropriate teachings.

Children are blessed and sent forth following the Gloria and return to the congregation during the Offertory. All are welcome—no registration required!

If you're interested in being part of this meaningful ministry, please reach out to Jesse Rodriguez at **Jrodriguez@stpatcc.org**. We'd love to have you join the team!

YOUNG DISCIPLES

Young Disciples (Ages 3–5) is a special program created just for potty-trained preschoolers to experience the joy of the Gospel in a fun and meaningful way! **Offered during both the 8:30 and 10:30 am Masses**, children begin in the church with their families, are then blessed and sent forth to continue worship, where they remain for the rest of the Mass.

Want to learn more or are you interested in becoming a volunteer minister? Reach out to Yasmine Rodriguez at **yrodriguez@stpatcc.org**.

SBBG STRATEGIC BUSINESS BROKERS GROUP
"EVERY ENTREPRENEUR'S BUSINESS RESOURCE"
BRYAN VITAGLIANO, MBA
Business Broker, Parishioner
Ph (480) 390-4289
Fax (480) 378-7070
Bryan@strategicbbgroup.com
strategicbusinessbrokersgroup.com
Specializing in Business Sales and Acquisitions.

A1 GARAGE DOOR SERVICE
$29.95 TUNE-UP SPECIAL
602·362·4620
Trip charge waived for military, first responder, teacher or senior. Coupon must be presented when order is placed. Not valid with any other offer. Expires 30 days after publication. ROC #267827

Ethos Healthcare Advocates
Ashley Williams
MA in Catholic Healthcare Ethics
Have you ever felt alone on your healthcare journey?
If so, scan here for more information
SCAN ME
(623)258-6098
ethoshcadvocates@gmail.com

ADT-Monitored Home Security
Get 24-Hour Protection From a Name You Can Trust
Burglary · Flood Detection
Fire Safety · Carbon Monoxide
ADT Authorized Provider SafeStreets
833-287-3502

Care With Honor & Dignity At Home
SUN VALLEY HOME HEALTHCARE
Physical Therapy & Skilled Nursing Service
602-584-6150
sunvalleyhhc.com
Dr. Vince Figueroa-Diaz
Desert Valley Hospice
602-296-4584
desertvalleyhospice.com
Desert Valley Hospice & Palliative Care

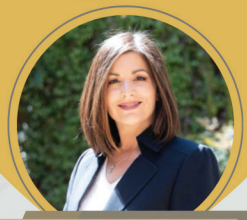

DR. LULU
PEDIATRIC DENTISTRY
480-955-5858
drlulupediatricdentist.com
9002 E. Desert Cove Ave. Scottsdale, Az
Check out our In-house plan offered to parishioners.
"Where Smiles Grow Bright"
SCAN ME

CARTER CONCEPTS RESTAURANT GROUP
2024 WINNER FOODIST AWARDS
fat ox
Modern Italian
6316 N. Scottsdale Road
Scottsdale, AZ
(480) 307-6900 | ilovefatox.com
THE MISSION
Modern Latin
7122 E. Greenway Pkwy #140
Scottsdale, AZ
(Kierland) (480) 292-7800
Modern Latin
3815 N. Brown Ave
Scottsdale, AZ
(480) 636-5005 (Old Town)
themissionaz.com
ZINC BISTRO
French
15034 N. Scottsdale Rd | Scottsdale, AZ
(480) 603-0922 | zincbistro.com

eXp REALTY
AZ PREMIER LUXURY
DANIELLE PALUSCIO
Realtor, MCNE, PSA, CLHMS, ABR, SRS
SRES(55+), e-PRO, Doctors Agent
4X ICON Agent, Top 1% in AZ
Double Diamond, 20 Yrs Experience
602. 377.0700
www.AZPremierGroup.com
Danielle@AZPremierGroup.com
Parishioner
HONESTY INTEGRITY COMMUNICATION
MLS CERTIFIED DRS Agent ICON CLHMS GUILD

PERENNIAL FINANCIAL SERVICES
Registered Investment Advisor
Financial Planning | Investments
Life Insurance & Annuities
Will Sosniecki
Financial Advisor
424.442.2539
will.s@perennialfs.com
www.perennialfs.com
Will Sosniecki is a registered rep with, and securities offered through LPL Financial, Member FINRA/SIPC.

H4U Construction LLC
WE PLAN.
WE DESIGN.
WE BUILD.
OUR SERVICES:
Custom Homes
Kitchens & Baths
Remodels
Casitas& Additions
Tenant Improvement (TI)
(602) 740-7484
• Licensed
• Bonded
• Insured
h4uconstruction.com

Catholic Owned & Operated
STONECREEK ROOFING
10% OFF for Parishioners
Shingle, Tile, Foam, Coatings, & Metal Roof Replacements
ROC# 316925
602-324-3400
www.stonecreekroofingaz.com

SPAIN & PORTUGAL
PILGRIMAGE TOUR 642
A Journey of Faith, History & Grace
JULY 19 – JULY 31, 2027
FULL DAY IN FÁTIMA with Pope Leo XIV
LISBON FÁTIMA SANTIAGO DE COMPOSTELA OVIEDO SANTANDER SANTO TORIBIO DE LIEBANA SAN SEBASTIAN DE GARABANDAL (CANTABRIA)
ONLY $5,086
LIMITED SPOTS
SCAN TO RESERVE
435-214-6781
EVOLUTION 35
info@evolution35.com

OrthoArizona™
Matthew W. Russo, MD, FAAOS
Third Generation Orthopedic Surgeon
Minimally Invasive Hip and Knee Replacement
PHOENIX TOP DOCTOR 2022 2023 2024 2025 2026
mattrussomd.com
480-860-1322

VALLEY
ROOFING & REPAIR
Your Roof - Our Reputation
623-250-ROOF valleyroofingandrepair.com
LICENSED BONDED INSURED **FREE INSPECTIONS** ROC# 357388

ROSINTEAM | eXp REALTY
Pamela McCarthy
Associate Broker CPM | REALTOR®
602-584-7728
Rosin Team | eXp Realty
All-In. Grit. Elevate Others
Serving Our Parish and Scottsdale Community
With the Award Winning Rosin Team
Parishioner Since 1995
pamela@rosinteam.com - www.rosinteam.com

MERIDIAN
Air Conditioning & Heating
Licensed, Bonded and Insured ROC #328998
480-586-7139 • Meridianacaz.com
Catholic Family Owned
5 Star Google Business
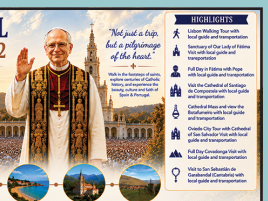
Serenity Smiles
DR. JUSTIN WATERS, DDS
• In House Plan Offered At A Reduced Rate For Parishioners
• For Those Without Insurance
Most PPO Insurance Accepted
Call For Details: 480-400-5000
8390 E Via de Ventura F200, Scottsdale, AZ 85258
serenitysmiles.com