ST. PATRICK
CATHOLIC COMMUNITY

August 16, 2026

10815 N 84th St., Scottsdale, AZ 85260 | 480-998-3843 | stpatcc.org

PASTOR AND PASTORAL TEAM

Father Eric Tellez - Pastor
Father Sebastian Thomasukutty
Deacon Bob Hardy
Deacon Joe Herrera, Jr.
Deacon Jim Hostutler

PARISH OFFICE

Sue Orlando, Parish Administrator

Eddie Brenes, Coordinator of Audio and Visual Ministry
Michael Cazares, Coordinator of Communication and Digital Media
Laurie Coffman, Database and Finance Assistant
Christina Doss, Coordinator of Parish Records and HR
Sharon Fabyanic, Coordinator of Stewardship
Scott Fitzgerald, Bookkeeper
Leah Hill, Coordinator of Social Justice and Outreach
Lenny Kelley, Director of Adult Formation and Evangelization
Marsha Klag, Administrative Assistant
Alex Minniti, Facilities Director
Nancy Poniatowski, Coordinator of Parish Nurse Ministry
Rosemary Protocollo, Parish Office Receptionist and Bulletin Editor
Leo Quinn, Coordinator of Marriage Preparation and Enrichment
Matthew Rosales, Evening Receptionist
Mary Sanicola, Coordinator of Scheduling and Rock Assistant
Torri Winn, Assistant to the Pastor and The Parish Administrator; Office Manager

FENLON HOSPITALITY CENTER

Jen D'Costa, Coordinator of EDGE and Middle School and High School Sacraments
Sharon Fabyanic, Director of Youth Formation/Life Teen
Renee Genetti, Coordinator of Young Family Ministry and Family Faith Formation
Leeanne Gonzalez, Facility Care
Jack Gordon, Coordinator of Life Teen
Bertha Hernandez, Facility Care
Paul Hillebrand, Director of Music
Alvaro Lopez, Senior Facility Care Lead
Carol LoPorto, Administrative Assistant, Elementary and Youth Formation
Celeste Mendivil, Facility Care
Heidi Reid, Assistant Coordinator of Youth Ministries
Jesse Rodriguez, Coordinator of Young Adults Ministry
Yasmine Rodriguez, Coordinator of Weekend Children's Ministries
Eric Tamayo, Coordinator of Liturgy

PARISH SUMMER OFFICE HOURS:

Monday 8:30 am - 4:30 pm
Tuesday, Wednesday, Thursday 8:30 am - 8:00 pm
Friday 8:30 am - 2:30 pm

LITURGY:

Weekend Mass: Saturday 4:30 pm and Sunday 8:30 am, 10:30 am and 5:00 pm
Weekday Mass: Monday through Friday 8:00 am Tuesdays and Thursdays 5:30 pm

Holy Days: 8:00 am, 12:05 pm and 5:30 pm

SACRAMENTS:

Baptism: To arrange a baptism and begin the required preparation class, call 480-998-3843 a minimum of three months in advance.

Marriage: Arrangements must be made a minimum of nine months in advance. Call the Parish Office for an appointment.

Reconciliation: Saturday 3:00 - 4:00 pm

Anointing of the Sick or Communion to the Sick: To request either sacrament, call the Parish Office.

10815 N. 84th Street • Scottsdale, AZ 85260
Phone 480-998-3843 | Fax: 480-998-5218
stpatcc.org • generalmail@stpatcc.org

ST. PATRICK
CATHOLIC COMMUNITY
CHRISTIAN DISCIPLES IN MISSION

Horticultural Frontiers
CALL/TEXT ANYTIME
480.748.9264
ALL LANDSCAPE NEEDS
DESIGN • INSTALL
MAINTENANCE • REPAIRS
hortfrontiers.com

Family Owned & Operated by
Kristin & Tracy Steward
HONEST-1® AUTO CARE
Give us a call to make your appointment today
(602) 404-6785
www.honest-1paradisevalley.com
We fix all makes & models
Stop by to see us at 12621 N. Paradise Pkwy (PV Mall)

LILLY HOME CARE SERVICES
Personal Care in Home
Highly Trained & Certified Caregivers
24/7 Availability • Transportation

(602) 332-8199 | lillyhomecare22@gmail.com
Avondale, AZ | www.LillyHomeCare.info

ONE | REALTYONEGROUP
Mark Walters Realtor & Parishioner
602.619.3737 | www.ScottsdaleTopAgent.com
10% of our Commission to a St. Patrick's Ministry of your choice
Over 40 Years of Professional Real Estate Service

KY-KO PEST PREVENTION
Mark Richeson
Parishioner
www.kykopestprevention.com
Pest Control • Home Sealing • Pigeons • Termites
FREE ESTIMATES
480-980-0127

First Down with Fr. Eric

Dear Friends,

Some housekeeping updates regarding the parish campus. We have ordered two large air conditioning units for the church, and two more units will be purchased later on this year to make sure all four air conditioning units are new and will keep the parish cool during the hot temperatures. They are huge units, and planning goes into making sure they are installed properly and safely. Our lighting system in the church is scheduled to be updated later this month, as the current system is outdated. The new lighting system in the church will have additional lighting over the music ministry area and some areas that need more lighting in the church. We are hoping to install the same LED lights that we have in the church in Fenlon Hospitality Center to provide better lighting in that facility. The roofs for the church and the House of Mercy need some work, so that will be taken care of as we review who we will hire to do the necessary work.

The bricks in front of the church will have the names engraved as they were before we changed the bricks. We are talking to some people who can do a great job, hopefully without removing the bricks. So that is being worked on, and we hope to have that project moved forward soon.

I am grateful to our maintenance crew for the hard work of setting up for meetings and other activities but also watching over the care of our facilities and our outside campus. They work behind the scenes and sometimes are taken for granted when things either look good or run well. That is their gift to us but also their important role. So whenever we encounter one of our maintenance crew, please be sure to acknowledge the good work they provide for our parish.

And finally, these projects I have mentioned are only some of the other major projects we will need to address in the near future. Thanks to the parishioners who hear the call to generously support the parish to help with the mission of our community. With our parish finance council of parishioners, staff, and others who oversee our stewardship, we can meet the financial needs of this community. It is a powerful sign when parishioners hear and answer the call to support our mission.

Peace in Christ,

Fr. Eric

Read more from Fr. Eric
Huddle UP - Weekly Blog

Christian Disciples in Mission, Living Beyond Sunday

BY **SUE ORLANDO**, Parish Administrator

Did you know...

St. Patrick is built on five pillars: Liturgy, Hospitality, ***Formation***, Stewardship, and Social Justice.

Faith Formation: A Lifelong Journey

Faith formation is an essential part of the Christian life. As disciples of Jesus, we are continually formed by His life and teachings so that we may grow in faith, become more attentive to the needs of others, and live the Gospel in our homes, workplaces, and communities. This lifelong journey invites us to move beyond ourselves, deepen our relationship with Christ, and share His love with the world.

At St. Patrick, we are committed to providing opportunities for every parishioner to grow in faith. We strive to be a place where disciples are continually equipped, encouraged, and sent forth to live their faith with purpose and joy.

Faith formation truly is from **womb to tomb.** It is never too early to begin, and we never outgrow the opportunity to learn and grow closer to Christ. From our youngest children to our oldest parishioners, there is always another step to take in the journey of discipleship. Along with programs for children and teens, we also offer opportunities for adults through classes, podcasts, retreat experiences, and—new this year—webinars.

Registration for all of our elementary faith formation programs continues this weekend and next after every Mass. We invite you to stop by, learn more about the opportunities available, and register your family.

Formation is lifelong. Discipleship is lifelong. We hope you'll join us!

Programs Include:

- **Young Disciples** – Ages 3–5
- **Catechesis of the Good Shepherd** (Atrium) – Ages 4 through 3rd Grade
- **Family Faith Formation** – Kindergarten through 3rd grade
- **Rock45** – 4th & 5th Grades
- **The Edge** – 6th, 7th & 8th Grades
- **Life Teen** – High School Students

BY **ERIC TAMAYO**, Coordinator of Liturgy

The Queenship of the Blessed Virgin Mary

On August 22, the Church celebrates the Queenship of the Blessed Virgin Mary, a feast that reminds us of Mary's unique role in God's plan of salvation. Celebrated just seven days after the Solemnity of the Assumption, this feast proclaims that the one who was assumed body and soul into heaven now shares in the glory of her Son, Jesus Christ, the King of Kings. Mary is Queen not because of earthly power or authority, but because she is the Mother of the King. Indeed her queenship is marked not by power but by humility, obedience, and loving service. Throughout her life, Mary always directed others to Jesus. Her words at the wedding feast at Cana continue to guide every disciple today, "Do whatever he tells you" (John 2:5).

In 1954, Pope Pius XII established this feast in his encyclical Ad Caeli Reginam, affirming that Mary's queenship flows from her intimate union with Christ and her faithful participation in His saving mission. As our Queen and Mother, she continues to intercede for the Church, drawing all people closer to her Son. St. John Paul II had a profound love for the Blessed Virgin Mary, expressed in his episcopal motto, Totus Tuus ("Totally Yours"). He taught that devotion to Mary always leads us more deeply to Christ. Reflecting on her queenship, he wrote, "Mary's queenship is a share in the kingship of her Son." Her royal dignity is found not in ruling over others, but in serving God's people with a mother's love.

The saints have long encouraged us to seek Mary's intercession. St. Maximilian Kolbe wrote, "Never be afraid of loving the Blessed Virgin too much. You can never love her more than Jesus did." Likewise, St. Louis-Marie de Montfort reminded us that the surest path to Christ is "To Jesus through Mary." As we celebrate this beautiful feast, let us entrust ourselves to Mary's maternal care. May our Queen inspire us to imitate her faith, humility, and unwavering trust in God. Following her example, may we faithfully answer God's call and always allow her to lead us more deeply into the heart of her Son, Jesus Christ.

Support Our Advertisers!

SUMMER SPECIAL!
RECEIVE A ONE TIME MAINTENANCE FOR ONLY $99
RON BROCK'S
HEATING & COOLING
623-939-9970
OFFER EXPIRES JUNE 2026
FOLLOW US ON SOCIAL MEDIA @RONBROCKSHEATINGANDCOOLING

Stewardship

In today's Gospel, the Canaanite woman refuses to be silenced or dismissed; her persistent, humble faith moves the heart of Jesus and wins healing for her daughter. Her example teaches us that authentic stewardship is not passive, rather it is bold, persevering, and rooted in trust that God hears the cry of the faithful. **Giving** at St. Patrick flows from that same persistence: we keep offering our treasure even when results aren't immediate. **Praying** means refusing to give up when heaven seems silent, trusting that God is at work beneath the surface. **Serving** means widening our welcome, recognizing that God's mercy, similar to this woman's faith, reaches beyond every boundary we might draw. Is there a prayer or ministry you've given up on too soon that deserves your persistent faith? How can our persistant faith change our community?

Stewardship

To make a one-time or recurring gift, please go to **stpatcc.org/give**.

Parishwide Blood Drive

Sponsored by St. Patrick Men's Club

vitalant

DONATE

BLOOD

Sunday, August 23
8:00 am - 12:30 pm

FENLON HOSPITALITY CENTER
10815 N 84TH STREET

REGISTER NOW!

To reserve your donation time, sign up online at vitalant.org (Enter Code: P1S25) or scan the QR code. For questions, please contact Paul Neihart at (602) 692.5051 or Pat Geranis at (520) 429.4212.

MESSINGER MORTUARIES
Cemeteries, Crematories and Pet Cremation
Family Owned Since 1959
480.945.9521
www.messingermortuary.com

ESTABLISHED IN 1979
POSTORINO POOLS

Parishioners
Service & Repair | New Pool Construction | Remodeling
NOW HIRING! 480-473-8762
License: ROC143409 www.postorinopools.com

S.M.E.S.
Parishioner/Owner Operated
www.azsmes.com
480-596-3896
Pima Crossings Shopping Plaza
8752 E Shea Blvd Ste 131, Scottsdale
Scottsdale Medical Equipment & Supplies

HANSEN MORTUARIES
Hansen Desert Hills Mortuary & Cemetery
6500 E. Bell Rd.
(480) 991-5800 | www.hansenmortuary.com
Family Owned and Operated Serving the Diocese of Phoenix Since 1949 and Founding Supporters of St. Lukes Parish

ADT-Monitored Home Security
Get 24-Hour Protection From a Name You Can Trust
Burglary • Flood Detection
Fire Safety • Carbon Monoxide
ADT Authorized Provider SafeStreets
833-287-3502

Desmond Law, PLLC
Trusts — Wills — Estates
Preserving your Legacy
Estate Planning | Probate
Trust Administration
Conservatorships & Guardianships

MARJORIE T. DESMOND
(480) 848-9550
AZLegacyLawyer.com
Scan to connect with us!

WHAT TO EXPECT

- A community of moms from all faiths and stages of motherhood.
- Brunch and time to refresh while children are in loving care, select Tuesdays, 9:30 – 11:30 am.
- Opportunities to get to know moms as a whole ministry and in small group communities while we grow together.
- A variety of speakers and topics focused on parenting, faith, motherhood and doing life together.
- Service Projects, Book Club, Play Dates, Prayer, Moms Night Out, Parents and Family Events, and so much more!

$125
*COMPLIMENTARY CHILDCARE & SCHOLARSHIP AVAIL.

REGISTER HERE

Moms AT ST. PATRICK

2026-2027 MOM DATES

SEPTEMBER 15	JANUARY 26
SEPTEMBER 29	FEBRUARY 9
OCTOBER 20	FEBRUARY 23
NOVEMBER 3	MARCH 9
NOVEMBER 17	APRIL 6
DECEMBER 1	APRIL 20
JANUARY 12	MAY 11

HERE I AM

*TENTATIVE DATES; SUBJECT TO CHANGE

QUESTIONS?
Contact Lisa Garcia or Elissa Cassavant
Email: moms@stpatcc.org

Charlies Landscaping Service
Cutting & Skinning Palm Trees • Tree Trimming & Removal
• Lawn Maintenance • Yard Cleaning • Gravel • Paver
Concrete • Sod • Artificial Grass
20 Years Experience
480.593.3536
charlieslandscaping0027@gmail.com

Catholic Cruises and Tours
CST# 2117990-70
• Shrines of Alpine Europe with Oberammergau
• Fatima, Lourdes & Shrines of Spain Pilgrimage
• Shrines of Northern Italy • Spiritual Highlights of Italy
• Holy Land/Jordan
• Cruises- Panama Canal, Hawaii, Australia/Asia
• Easter & Christmas Sailings
Call 860-399-1785 or go to www.CatholicCruisesandTours.com

Devine Therapy PEDIATRICS
Pediatric Home Health Services
Child Development Specialists
480-331-5462
devinetherapyaz.com

Let Go. Let God.

643 PLUMBING
480 -250-4724
Long time Parishioners
at St. Mary & St. Juan Diego

FREE AD DESIGN WITH PURCHASE OF THIS SPACE
Call 800.950.9952

SAVE THE STORKS
Saving Babies By Serving Women
Learn More >
savethestorks.org

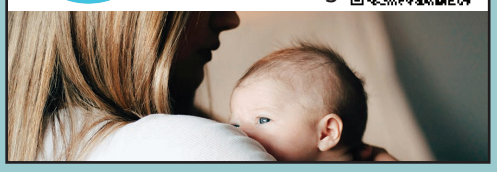

Parishioner
Peck Family DENTISTRY
Dr. Hillary K. Peck, DDS
14640 N. Tatum Blvd Ste. #10 • Phoenix, AZ
602-867-1398
www.PeckFamilyDentistry.com

FAMILY FAITH FORMATION

REGISTRATION OPEN FOR KINDER THROUGH 3RD GRADE

"Parents are the first and most important educators of their own children."
— St. John Paul II, Letter to Families

Register Here

PARENT LED FORMATION

Family Faith Formation meets families where they are, blending the realities of busy life with meaningful, at-home faith formation. We support parents as the primary catechists of their children, giving them simple, practical tools to share and live the faith each day. With new materials each liturgical season, families grow, learn, and deepen their faith together. Registration is now open for children in kindergarten through 3rd grade.

Program Features:

- Faith conversations and prayer
- Age level workbook and take-home tools
- Interactive, hands-on activities
- Community connection and service opportunities

Contact: Heidi Reid
hreid@stpatcc.org, 480-264-4116

ST. PATRICK
CATHOLIC COMMUNITY
CHRISTIAN DISCIPLES IN MISSION

Catechesis of the Good Shepherd

Weekly Formation Classes for Children Age 4 through 3rd Grade

A SACRED SPACE FOR CHILDREN
CGS honors the unique relationship between God and each child. In a quiet, beautiful environment, children listen for His voice and respond with joy.

WHAT CHILDREN EXPERIENCE
Scripture • prayer • hands-on materials • peaceful reflection • community

THE ATRIUM
A specially prepared space where children encounter Jesus, the Good Shepherd—who knows them and calls them by name. Guided by trained catechists and Montessori principles. Located in Fenlon Hospitality Center.

PROGRAM DETAILS
- Ages 4 through 3rd grade
- Once a week, September – April
- Small, consistent groups

SESSION OPTIONS
Monday 4:30 – 6:00 pm or 6:30 – 8:00 pm
Tuesday 4:00 – 5:15 pm or 5:30 – 6:45 pm
Wednesday 4:00 – 5:15 pm or 5:30 – 6:45 pm

Limited spots—early registration encouraged.

Fall 2026 Calendar

SEPTEMBER
Week 1: 14--16
Week 2: 21--23
Week 3: 28--30

OCTOBER
Week 4: 5--7
12--14: OFF FOR FALL BREAK
Week 5: 19--21
Week 6: 26--28

NOVEMBER
Week 7: 2--4
Week 8: 9--10: OFF Nov. 11 Veterans Day
Week 9: 16--18
23--25: OFF FOR THANKSGIVING BREAK
Week 10: 30--Dec. 2

DECEMBER
Week 11: 7--9

CGS Resumes the week of January 25

Register Here

Contact

Renée Genetti
480-264-4223
rgenetti@stpatcc.org

ST. PATRICK
CATHOLIC COMMUNITY

CLOW

CHILDREN'S LITURGY OF THE WORD

CHILDREN'S LITURGY OF THE WORD, IS A LITURGICAL EXPERIENCE WHERE CHILDREN PARTICIPATE IN A SEPARATE LITURGY OF THE WORD DURING MASS, IN ORDER TO BREAK OPEN THE WORD OF GOD IN A MEANINGFUL, AGE APPROPRIATE MANNER.

Who can attend? Open to Youth age 4 through Grade 4 during the 8:30 am & 10:30 am Masses. No registration required.
How does it work? Children are blessed, then dismissed from Mass before the first reading and return during the offertory.
Can I volunteer? Yes! For more information please contact Jesse Rodriguez.

NO REGISTRATION REQUIRED

SUMMER/FALL DATES

August: 16, 23, 30
Family Mass - Aug. 8 - **10:30am**

September: 13, 20, 27
OFF - Sept. 6 - **Labor Day**

October: 4 **(8:30 am Mass only)**, 11, 18, 25
Family Mass - Oct. 4 - **10:30 am**
Family Mass - Oct. 24 - **4:30 pm** Fall Festival

November: 1, 8, 15 **(8:30 am Mass only),** 22
Family Mass - Nov. 15 - **10:30 am**
OFF - Nov. 29 - Happy Thanksgiving!

December: 6, 13
OFF Dec. 20 - Jan. 3 - Merry Christmas!

Questions?
Jesse Rodriguez
480-998-3843 ext 209
jrodriguez@stpatcc.org

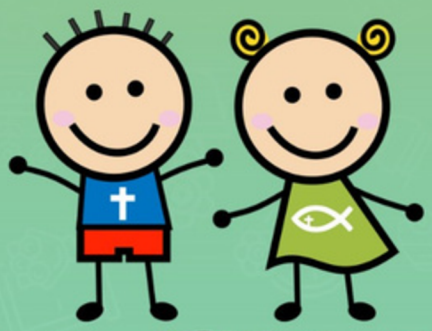

YOUNG DISCIPLES

Age Group: 3 - 5 year olds

Offered on Sundays during the 8:30 &10:30 am Masses. Children arrive to Mass with family and go to the Young Disciples Classroom after the blessing. Use the check-in machine to print your child's name tag each Sunday.

Activities: The program uses storytelling, song, dance, puppetry, crafts, and games to share the Gospel.

Focus: Creating an age-appropriate and enriching environment for preschoolers to learn about God and His love.

Registration: Required and begins in August, remaining open throughout the year.

REGISTER NOW

Minister Opportunities: Parents, Teens and other caring adults are encouraged to volunteer in the classroom.

Young Disciples meets the same days and times as CLOW. Registation is required for Young Disciples as the children attend from the blessing until the end of Mass. The registration fee helps offset the cost of disposable items such as markers and glue.

QUESTIONS?

Yasmine Rodriguez 480-998-3843
yrodriguez@stpatcc.org

Social Justice

Ministry Spotlight: Emergency Assistance Ministry

"Give, and it will be given to you..."
Luke 6:38

Did you know? Our St. Patrick Emergency Assistance Ministry provides financial assistance, interpersonal support, and community referrals to individuals within our parish boundaries who are in need of immediate support. EAM also strives to build and maintain referral partnerships with other social service agencies throughout our surrounding community so that all resources can be maximized for the client's benefit. This impactful ministry is led by 13 wonderful ministers who offer warm hearts, open ears, and kind and encouraging words to help those with their current emergency situations. In 2026, to date, we have received 210 calls thus far.

In two weekends (August 29/30), at St. Patrick, we will be observing the Fifth Sunday collection. This is a second collection that is taken at the offertory that will benefit the Emergency Assistance fund to help our neighbors experiencing personal challenges involving employment, food insecurity, housing, healthcare, access to medications, and/or utility payments. Please consider making a financial gift during the second collection or visiting our website to give online to the Emergency Assistance Collection to support our brothers and sisters in-need.

If you would rather share your time and talent, there are ministering opportunities available to join this dynamic team, as needs continue to grow in our neighborhoods. This ministry relies on support from a team of phone ministers who check voicemails from neighbors in-need, return the calls, and provide resources, maybe scheduling them for an upcoming in-person appointment. This ministering opportunity is perfect for a work-from-home professional, a homebound individual or caregiver, a virtual Mass attendee, a college student, or a parent with children in school. In-person ministers are also being recruited at this time to meet the neighbors in-need in-person at scheduled afternoon appointment times during the week. Training is provided.

For more information, please reach out to Leah at SJO@stpatcc.org.

Mass Readings

This Sunday:

Twentieth Sunday in Ordinary Time

First Reading: Isaiah 56:1, 6-7
Second Reading: Romans 11:13-15, 29-32
Gospel: Matthew 15:21-28

Next Sunday:

Twenty-first Sunday in Ordinary Time

First Reading: Isaiah 22:19-23
Second Reading: Romans 11:33-36
Gospel: Matthew 16:13-20

Mass Intentions for the Week

Monday, August 17
8:00 am ✞ John McFarland

Tuesday, August 18
8:00 am ✞ Edgar Ajamie
5:30 pm ✞ Sharon Metzger Neve

Wednesday, August 19
8:00 am ✞ The Manuali Brothers

Thursday, August 20
8:00 am ✞ Dante Ventura
5:30 pm ✞ Michael Barry Rourke

Friday, August 21
8:00 am For the people

Saturday, August 22
4:30 pm ✞ Brian Reckinger

Sunday, August 23
8:30 am ✞ David Lee Owen
10:30 am ✞ Raffaela Colella
5:00 pm ✞ Paul Fee

If you would like a specific Mass intention offered for someone, living or deceased, please come to the Parish Office to schedule one.

Nurses Corner

CARE and SUPPORT at St. Patrick

Cancer Support This support group is for those dealing with the effects of cancer in their lives and their families' lives. Group meets virtually the first Wednesday of the month, September to May, 7:00 - 8:30 pm. For more information please contact Gloria Yturralde at 602-370-7042.

Divorced/Separated The "Catholic Divorce Survival Guide" is a twelve part program of sharing, comfort, and healing for divorced or separated people. It is a journey of learning, reflection, and prayer. All are welcome. This course is offered in the spring and fall. For more information contact Benny Jetson at 602-920-1671 or Therese Mexas at 480-278-3805.

Family, Personal Support Catholic Charities Counselor available Mondays from 9:00 am - 4:00 pm. For an appointment call 602-749-4405. Fees based on sliding scale.

Annulment Support—A group of annulment ministers help people navigate the system of annulments in the Phoenix Diocese. For an appointment call 480-264-4319.

Prayer Support Small Christian Communities is a support for people who have a desire to pray with others in a supportive community. For prayer requests email to **weprayforyou@stpatcc.org**.

Grief Support Help and encouragement after the death of a loved one GriefShare is a special weekly Monday or Tuesday seminar and support group designed to help you rebuild your life. We know it hurts, and we want to help. Please call the Parish Office 480-998-3843.

Benefits Assistance Program Assistance with Medicare and other health insurance benefits available for seniors, the disabled and caregivers. For information, please call the Parish Office 480-998-3843.

The Next Chapter A group for men and women further along on their grief journey to address the ongoing needs after the loss of a loved one through spiritual, educational and social activities. Please contact Peg Bohnert at **thenextchapter@stpatcc.org.**

NAMI Family Support Group - This group is a free, confidential and safe place, open to family members, partners and friends of individuals living with a mental illness in order to support each other. Group meets the first and third Tuesdays of the month, 6:00-7:30 pm in the House of Mercy/Pope Francis Room. Questions: **email: info@namivos.org** or **web: namivos.org**

COUNSELING
Therapy for Individuals, Couples and Families
Keith Attardo, M.S., L.M.F.T. - Parishioner
License # 16009 | kdattardo@gmail.com
(562) 234-4194 keithattardolmft.com

Never miss our bulletin!
Get this bulletin delivered straight to your inbox every week.
Scan to subscribe on parishesonline.com

Advertise in Our Church Bulletin!
Contact Cindy Kelly
ckelly@4LPi.com
(800) 950-9952 x2695

ADT-Monitored Home Security
Get 24-Hour Protection From a Name You Can Trust
Burglary • Flood Detection
Fire Safety • Carbon Monoxide
ADT Authorized Provider SafeStreets
833-287-3502

INSPIRE SERVICES Social & Fitness
FITNESS & SOCIAL SKILLS FOR SPECIAL NEEDS
(623) 271-3733
INSPIRESERVICESAZ.COM

Employment Opportunity

Facility Care

This is a full-time position, Saturday through Wednesday, 2:00 to 10:00 pm. The person in this position will complete all event meeting set-ups. Perform cleaning and janitorial tasks. Operate a variety of cleaning equipment to maintain church and related facilities including preventative maintenance work as scheduled and maintain church grounds. Personal transportation, Arizona drivers' license required.

For more information go to **stpatcc.org/iwantto/work** or email **cdoss@stpatcc.org** or call 490-998-3843 ext. 119.

Community News

Magnificat

A Ministry to Catholic Women

Come and Join Us
Registration $18.00

Where:
St. Helen's Catholic Church
5510 W. Cholla St.
Glendale, AZ 85304
Time: 10:45-2:30
on September 12, 2026

Registration through Eventbrite—search for
Magnificat Meal
Speaker: Fr. Miguel Solis, Assoc. Pastor, SSJ
Chapter in Phoenix, Deadline Sept. 9 2026
Mail-in registration's deadline Sept. 5, 2026

Magnificat is a Ministry to Catholic Women (and men) in the Diocese of Phoenix.
Women sharing in testimony of how God has worked in their lives.

Contact information for registration
Esther Ramirez, 623-565-0304, mrs.estherramirez@gmail.com
make checks payable to Phoenix Magnificat;
please include your email address and mail to: Esther Ramirez, 10604 N. 53rd Ave., Glendale, AZ 85304

Link can be found on our facebook page Phoenix Magnificat

Sanctuary Care

The Ministers of Sanctuary Care work behind-the-scenes to clean altar linens, altar server robes, and care for any items used in the Sanctuary.
Ministers serve once every 4-5 weeks.
We are accepting inquiries for new members of this team.

Please contact:
Eric Tamayo at **etamayo@stpatcc.org**

#1 Organización de matrícula de las escuelas Católicas

Catholic Education Arizona:
- Acepte créditos fiscales para educación privada y corporativa de Arizona
- Acepta donaciones tradicionales
- Se han concedido 165,000 becas desde 1998

602-218-6542 OR WWW.CEAZ.ORG

"Estoy aprendiendo sobre la compasión y la responsabilidad!"

Catholic Education ARIZONA
Cambiando vidas una beca a la vez.

COOLING • HEATING • PLUMBING
AirTime
480-608-5860
Free Service Call with Repair
10% OFF FOR PARISHIONERS
*SOME RESTRICTIONS MAY APPLY
Google 5.0

IF YOU LIVE ALONE
MDMedAlert!™
✔ Ambulance/Police
✔ Family/Friends
✔ GPS & Fall Alert*
$1 Less Than a day
SWITCHOVERS Welcome
CALL NOW!
800.809.3570
md-medalert.com

CORE Fitness GOLF.com
Cory Schidler, BS, CPT, TPI
Certified Titleist Performance Institute
Fitness & Power Coach
"I Help Golfers Regain Their Power And Distance"
Top 10 In Ranking Arizona-7 Consecutive Years
(480) 620-3000
www.CoreFitnessGolf.com

NOTHING IS IMPOSSIBLE
NOTHING IS IMPOSSIBLE WITH GOD.
NOTHING IS IMPOSSIBLE

Award Winning HOMECARE
24-7 at Home, Hospital or Facility "Because You Never Know"
Voted #1
I Need An ANGEL®
Caregivers You Can Depend On
WE ARE HIRING
SCAN ME
ARE YOU:
Servant-Hearted, Patient, Team Player?
We are Hiring Loving Angel Caregivers
Join Our Creative Highly Experienced CARE TEAM
Now Accepting New Clients & Families
CALL: (480) 951-4083
Volunteer/Parishioners Since 2002
www.INeedAnAngel.com

ROCK45
MINISTRY FOR 4th & 5th GRADERS

EDGE

Jen D'Costa
jdcosta@stpatcc.org
Instagram: **@stpatrickedge**
sptheedge.org

Registration is OPEN. Don't Miss Out!

Middle schoolers, get ready for the best night of your week! EDGE kicks off Monday, Sept. 14, and registration is now LIVE on our website! All 6th – 8th graders are invited to join us every Monday from 6:30 - 8:00 pm in the Fenlon Hospitality Center for a high-energy mix of games, laughter, faith, and real friendships. Each week is a chance to grow closer to God, discover more about yourself, and connect with an awesome community.

Sign up today and get ready for a year you won't forget!
Please email Jen D'Costa at **jdcosta@stpatcc.org** with any questions.

FREDGE (Fri. night EDGE social) is happening! Come join our Welcome Party on Aug. 28 for pizza and fun in the Youth Garage from 6:30 - 8:00 pm! All middle schoolers are welcome.

LIFE TEEN

Jack Gordon
jgordon@stpatcc.org
Website: **splifeteen.com**
Facebook: **facebook.com/splifeteen**
Instagram: **splifeteen**

All high school teens are invited to be part of our **Life Teen** youth ministry! We meet Sunday after the 5:00 pm Mass from 6:00 – 8:15 pm in Fenlon Hospitality Center.

Come for faith, fun, food, and friendship as we grow closer to Christ together. Bring a friend — everyone is welcome!

Support Our Advertisers!

Advertise Here!
Contact Cindy Kelly
ckelly@4LPi.com | (800) 950-9952 x2695

Family Faith Formation blends the needs of modern families with the best practices for in-home catechesis. We equip parents as the primary catechists of their children to share our faith using this home study program. With new materials each liturgical season, families will engage in learning and spiritual growth together. Contact: Renee Genetti at **rgenetti@stpatcc.org,** or call 480-998-3843 ext. 223.

Catechesis of the Good Shepherd (CGS) is our weekly formation program for children age 4 through 3rd grade, incorporating Montessori principles to help children hear and respond to the loving call of Jesus, the Good Shepherd, who has loved them first and calls them by name. Classes meet after school and early evening for an hour and a half, once a week, September through April. Contact: Renee Genetti at **rgenetti@stpatcc.org**, 480-998-3843 ext. 223.

CLOW is a special time during Mass when children in Pre-K through 4th grade are invited to hear the Word of God in a way they can understand and reflect on. They are encouraged to ask questions and grow in faith through age-appropriate teachings.

Children are blessed and sent forth following the Gloria and return to the congregation during the Offertory. All are welcome—no registration required!

If you're interested in being part of this meaningful ministry, please reach out to Yasmine Rodriguez at **yrodriguez@stpatcc.org**. We'd love to have you join the team!

Young Disciples (Ages 3–5) is a special program created just for potty-trained preschoolers to experience the joy of the Gospel in a fun and meaningful way! Offered during both the 8:30 and 10:30 am Masses, children begin in the church with their families, are then blessed and sent forth to continue worship, where they remain for the rest of the Mass.

Want to learn more or are you interested in becoming a volunteer minister? Reach out to Yasmine Rodriguez at **yrodriguez@stpatcc.org**.

SBBG STRATEGIC BUSINESS·BROKERS·GROUP
"EVERY ENTREPRENEUR'S BUSINESS RESOURCE"
BRYAN VITAGLIANO, MBA
Business Broker, Parishioner
Ph (480) 390-4289
Fax (480) 378-7070
Bryan@strategicbbgroup.com
strategicbusinessbrokersgroup.com
Specializing in Business Sales and Acquisitions.

A1 GARAGE DOOR SERVICE
$29.95 TUNE-UP SPECIAL
602·362·4620
Trip charge waived for military, first responder, teacher or senior. Coupon must be presented when order is placed. Not valid with any other offer. Expires 30 days after publication. ROC #267827

Ethos Healthcare Advocates
Ashley Williams
MA in Catholic Healthcare Ethics
Have you ever felt alone on your healthcare journey?
If so, scan here for more information
SCAN ME
(623)258-6098
ethoshcadvocates@gmail.com

Advertise Here!
Engage with consumers in your neighborhood.

Care With Honor & Dignity At Home
SUN VALLEY HOME HEALTHCARE
Physical Therapy & Skilled Nursing Service
602-584-6150
sunvalleyhhc.com
Desert Valley Hospice
602-296-4584
desertvalleyhospice.com
Desert Valley Hospice & Palliative Care

DR. LULU
PEDIATRIC DENTISTRY

480-955-5858

drlulupediatricdentist.com

9002 E. Desert Cove Ave. Scottsdale, Az

Check out our In-house plan offered to parishioners.

SCAN ME

"Where Smiles Grow Bright"

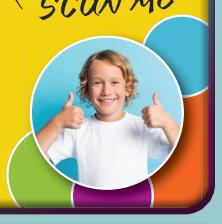

CARTER CONCEPTS RESTAURANT GROUP

2024 WINNER FOODIST AWARDS

fat ox
Modern Italian
6316 N. Scottsdale Road
Scottsdale, AZ
(480) 307-6900 | ilovefatox.com

THE MISSION
Modern Latin
7122 E. Greenway Pkwy #140
Scottsdale, AZ
(Kierland) (480) 292-7800

Modern Latin
3815 N. Brown Ave
Scottsdale, AZ
(480) 636-5005 (Old Town)

themissionaz.com

ZINC BISTRO
French
15034 N. Scottsdale Rd | Scottsdale, AZ
(480) 603-0922 | zincbistro.com

eXp REALTY
AZ PREMIER REAL ESTATE GROUP LUXURY

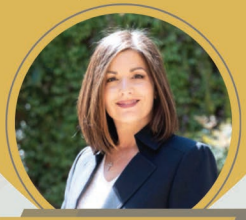

DANIELLE PALUSCIO
Realtor, MCNE, PSA, CLHMS, ABR, SRS
SRES(55+), e-PRO, Doctors Agent
4X ICON Agent, Top 1% in AZ
Double Diamond, 20 Yrs Experience

602. 377.0700
www.AZPremierGroup.com
Danielle@AZPremierGroup.com
Parishioner

HONESTY ◇ INTEGRITY ◇ COMMUNICATION

MLS · CERTIFIED DRS AGENT · ICON · CLHMS GUILD · EXP REALTY AFFINITY

PERENNIAL FINANCIAL SERVICES
Registered Investment Advisor

Financial Planning | Investments
Life Insurance & Annuities

Will Sosniecki
Financial Advisor
424.442.2539
will.s@perennialfs.com
www.perennialfs.com

Will Sosniecki is a registered rep with, and securities offered through LPL Financial, Member FINRA/SIPC.

H4U Construction LLC
WE PLAN.
WE DESIGN.
WE BUILD.

OUR SERVICES:
Custom Homes
Kitchens & Baths
Remodels
Casitas& Additions
Tenant Improvement (TI)

(602) 740-7484
• Licensed
• Bonded
• Insured
h4uconstruction.com

Catholic Owned & Operated

STONECREEK ROOFING
10% OFF for Parishioners

Shingle, Tile, Foam, Coatings, & Metal Roof Replacements

ROC# 316925

602-324-3400

www.stonecreekroofingaz.com

USA → PARIS FRANCE

FRANCE
PILGRIMAGE TOUR 311

SEP 25 – OCT 3, 2026

A Journey of Faith, History & Grace

PARIS · CAEN · LOURDES

A once-in-a-lifetime spiritual experience in the presence of the Holy Father. Join thousands of pilgrims in prayer, reflection, and faith.

FULL DAY IN LOURDES WITH POPE LEO XIV AND LOCAL GUIDE

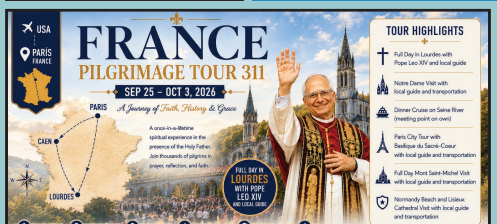

TOUR HIGHLIGHTS
- Full Day in Lourdes with Pope Leo XIV and local guide
- Notre Dame Visit with local guide and transportation
- Dinner Cruise on Seine River (meeting point on own)
- Paris City Tour with Basilique du Sacré-Cœur with local guide and transportation
- Full Day Mont Saint-Michel Visit with local guide and transportation
- Normandy Beach and Lisieux Cathedral Visit with local guide and transportation

1 LOURDES — OUR LADY OF LOURDES PRAY FOR US
2 PAU — BIRTHPLACE OF ST. BERNADETTE
3 PARIS — THE CITY OF LIGHT & FAITH
4 MONT SAINT-MICHEL — FULL DAY VISIT
5 NORMANDY BEACHES — HISTORIC SITES
6 LISIEUX CATHEDRAL — VISIT

PRICE $4,850 PER PERSON DOUBLE OCCUPANCY

DATES SEP 25 – OCT 3, 2026

18 MONTH PAYMENT PLAN AVAILABLE — INTO LIMITED SPACES

Reserve your spot today!

435-214-6781 · EVOLUTION 35 — A JOURNEY, ETERNALLY REMEMBERED · info@evolution35.com

OrthoArizona™
Matthew W. Russo, MD, FAAOS
Third Generation Orthopedic Surgeon

Minimally Invasive Hip and Knee Replacement

PHOENIX MAGAZINE TOP DOCTOR 2022 2023 2024 2025 2026

mattrussomd.com
480-860-1322

VALLEY ROOFING & REPAIR
Your Roof - Our Reputation

623-250-ROOF valleyroofingandrepair.com

LICENSED BONDED INSURED

FREE INSPECTIONS

ROC# 357388

ROSINTEAM | eXp REALTY

REALTOR · CERTIFIED EXPERT

Pamela McCarthy
Associate Broker CPM | REALTOR®
602-584-7728
Rosin Team | eXp Realty

All-In. Grit. Elevate Others

Serving Our Parish and Scottsdale Community
With the Award Winning Rosin Team
Parishioner Since 1995

pamela@rosinteam.com - www.rosinteam.com

MERIDIAN
Air Conditioning & Heating

Licensed, Bonded and Insured ROC #328998

480-586-7139 • Meridianacaz.com

Catholic Family Owned

5 Star Google Business

Serenity Smiles

DR. JUSTIN WATERS, DDS
- In House Plan Offered At A Reduced Rate For Parishioners
- For Those Without Insurance

Most PPO Insurance Accepted

Call For Details: 480-400-5000

8390 E Via de Ventura F200, Scottsdale, AZ 85258

serenitysmiles.com